VERNON

IMOBILIÁRIA . REAL ESTATE . IMMOBILIEN

Villa | Lagoa | Carvoeiro - Paraiso
5 chambre(s)

Frontline spacious 5-bedroom, 4 bathrooms charming villa of 324.25m2 construction area, with heated pool, double garage, wine cellar, breathtaking sea views from all the windows. Set on a fenced landscaped plot of 653m2, situated in a prime location on the Carvoeiro coastline, just steps from the beach, and Carvoeiro centre with all its amenities, and a short drive to golf courses, Carvoeiro tennis, Padel & fitnes...

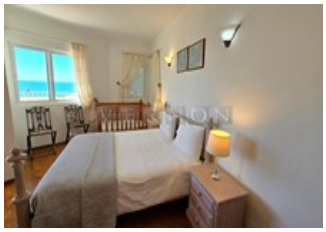

- Number of bathrooms 4
- House area 324.25 square meters
- Land area 653 square meters
- Built year: 1987
- Garage
- Air conditioning
- Terrace
- Airport: : 40 min.
- Golf: : 10 min.
- Town: : 1 min.
- Beach: : 1 min.
- Shopping: : 1 min.
- Restaurant: : 1 min.

Ref: VC734

Price: 2,000,000 € | 1.701.514 £

Le taux de change dépend du taux du jour

www.vernonalgarve.com | Email: info@vernonalgarve.com | Tel: + 351 282 357109 | Fax: + 351 282 357798

Vernon Soc. Med. Imob. Unip. Lda

Rua Povo do Burro, Nº 1, Praia do Carvoeiro 8400-502 Lagoa, Algarve, Portugal
Licença nº 956 - AMI | Sócio 3115 APEMIP | Capital Social 5'000 | Contribuinte: 502 451 351

Powered by **CASAFARI CRM**