VERNON

IMOBILIÁRIA . REAL ESTATE . IMMOBILIEN

Cottage | Silves | Silves
2 bedroom(s)

Traditional Algarve style single storey cottage located on the outskirts of Silves city, comprising of a living room, a kitchen with dining area, 2 bedrooms, 1 bathroom, a covered terrace and roof terrace with storage. Set on a fenced plot of 435m2 and only 5min drive from the historic city of Silves. Within 15-20 min drive there are several beautiful beaches, the retail park of Alcantarilha as well as the Algarve Shopping in Guia among other places. This charming property is perfect to be transformed with a bit of TLC into your permanent residence or in a rural cottage (to rent) in a peaceful area but still close, (only a short drive) to all commodities, beaches, golf, etc.

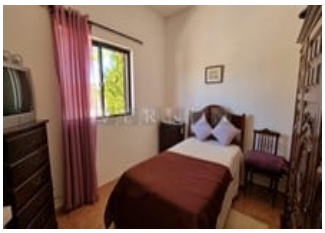

- Number of bathrooms 1
- House area 53.2 square meters
- Land area 453 square meters
- Built year: 1968
- Terrace
- Airport: : 50 min.
- Golf: : 10 min.
- Town: : 5 min.
- Shopping: : 5 min.
- Restaurant: : 5 min.
- Beach: : 15 min.

Ref: VC661

Price: 310,000 € | 266.229 £

Exchange rate depends on the rate of the day

www.vernonalgarve.com | Email: info@vernonalgarve.com | Tel: + 351 282 357109 | Fax: + 351 282 357798

Vernon Soc. Med. Imob. Unip. Lda

Rua Povo do Burro, Nº 1, Praia do Carvoeiro 8400-502 Lagoa, Algarve, Portugal
Licença nº 956 - AMI | Sócio 3115 APEMIP | Capital Social 5'000 | Contribuinte: 502 451 351